

3188 Parkway (and Arena Rd)
 McDavid, OK

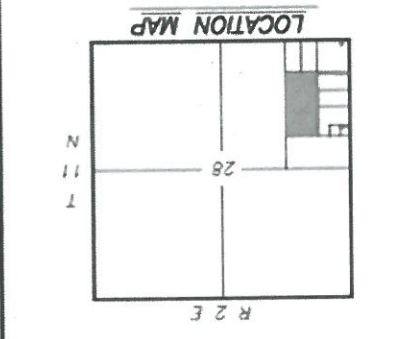

NOTE: (a) indicates 1/2" von Pins w/Plastic Caps
 No investigation or independent search for easements of record, encumbrances, restrictive covenants ownership title evidence, current title search may disclose, was made. Environmental and subsurface conditions were not examined as a part of this survey.

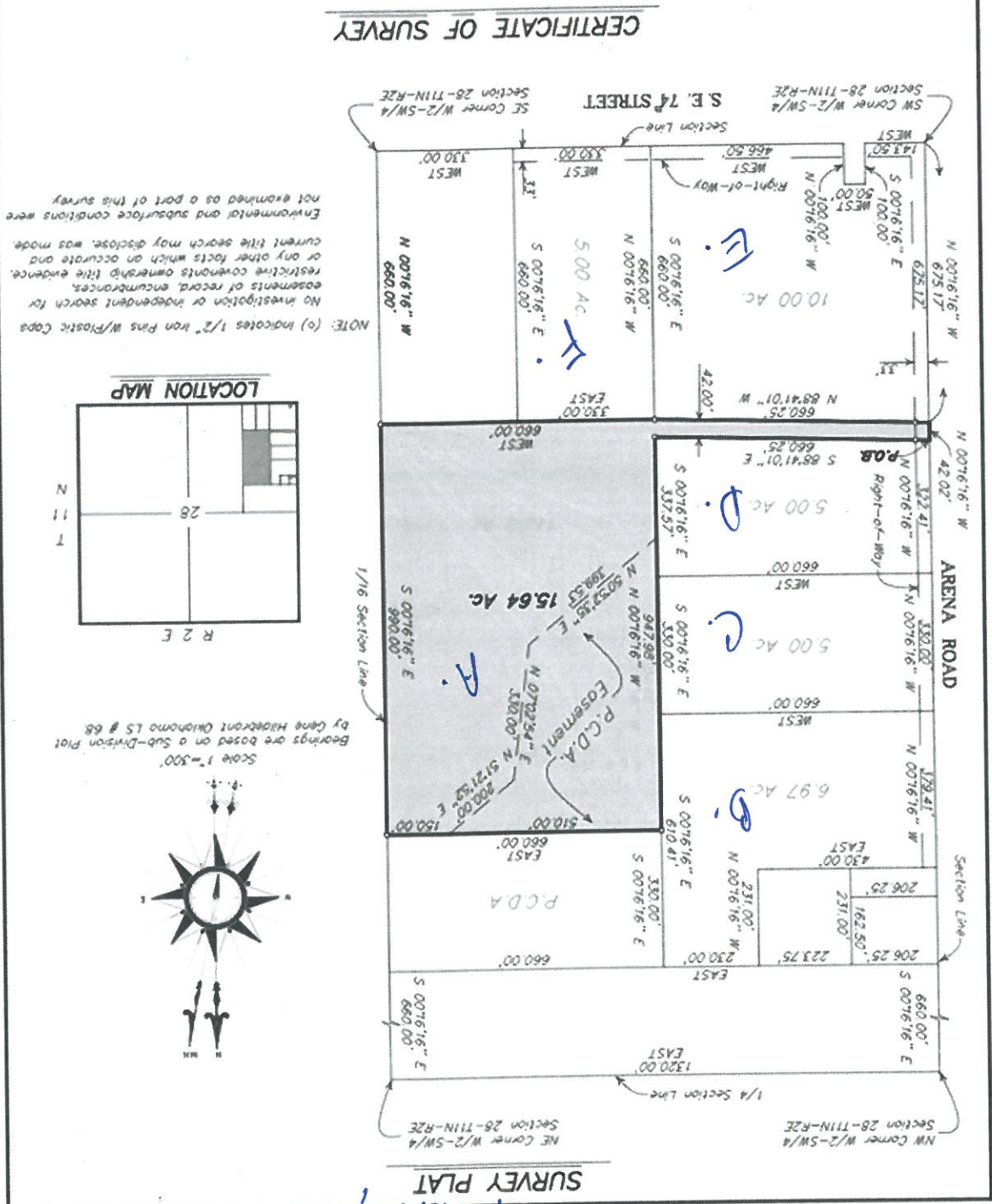
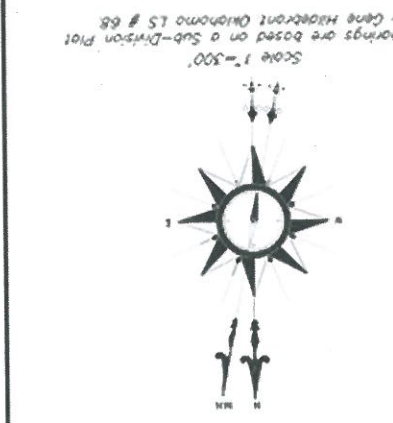

I, James B. Marshall, a Professional Land Surveyor, hereby certify that on this 1st day of July, 2014, a careful survey was made under my supervision on the property shown above and described as a tract of land lying in the West-Half of the Southwest Quarter (W/2-SW/4) of Section 28, Township 11 North, Range 2 East of the Indian Meridian, Pottawatomie County, Oklahoma and further described as Commencing at the Southwest Corner of said W/2-SW/4; thence N 00°16'16" W along the West line of said W/2-SW/4 for a distance of 675.17 feet to the Point of Beginning; thence N 00°16'16" W along said West line for a distance of 42.02 feet; thence S 88°41'01" E for a distance of 660.25 feet; thence N 00°16'16" W for a distance of 947.98 feet; thence EAST for a distance of 660.00 feet; thence S 00°16'16" E for a distance of 990.00 feet; thence WEST for a distance of 660.00 feet; thence N 88°41'01" W for a distance of 660.25 feet to the Point of Beginning, containing 15.64 acres more or less.

This plat meets the Oklahoma Minimum Standards for the Practice of Land Surveyors.

James B. Marshall
 Professional Land Surveyor LS 113
 Date 07/01/2014